REFRIGERATOR MANUFACTURER
Turbo air
more durable,convenient,beautiful

1250 Victoria St
Carson, CA 90746
Tel. 310-900-1000
Fax. 310-900-1077
www.turboairinc.com

Project :	
Model # :	
Item # :	Qty :
Available W/H :	
Approval :	

Glass Door Merchandiser

Glass Door Merchandisers
Refrigerators

Model : TGM-5R

FEATURES / BENEFITS

- **Efficient Refrigeration System**
  Turbo Air's glass door refrigerators are designed with oversized and balanced (CFC Free R-134A) refrigeration systems. These include efficient evaporators and condensers for faster cooling and greater efficiency.

- **Tasteful and Modern Appearance**
  The design of our products is one of our top priorities. Whether you have a restaurant, bar, convenience store or gas station, Turbo Air refrigerators will compliment the appearance of your operation.

- **Magnetic Door Gaskets**
  Magnetic door gaskets are of one piece construction, removable without tools for ease of cleaning and replacement.

- **Double Pane Glass Doors with Heat Reflecting Film**
  Equipped with unique double pane glass doors with a layer of patented, transparent thermal insulating film applied between the two glass layers. Lightweight door construction reduces door maintenance and bushing wear, and facilitates smooth door opening.

- **Adjustable, Heavy Duty, PE (polyethylene) Coated Wire Shelves**

- **High-Density Polyurethane Insulation**
  The entire cabinet structure and solid doors are foamed-in-place using high density, CFC free polyurethane insulation.

- **Ergonomically Designed Doors**
  Customers' fatigue fades away with easy grip handles and doors that open effortlessly. These features along with self-closing doors make this the ultimate choice in customer convenience.

- **Bottom Mount Compressor Units**
  Turbo Air's bottom mount compressor allows easier access for service and extra storage space above. In addition, the lower area provides a cooler and less greasy operating environment which results in reduced compressor running time.

- **Refrigerator Holds 33°F ~ 38°F for the Best in Beverage Preservation**

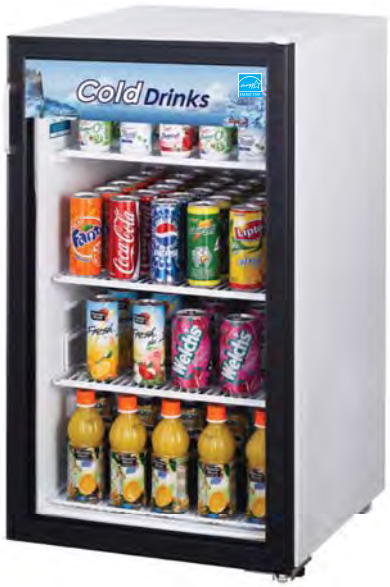

Intertek

ENERGY STAR® Qualified

Model	Swing Door	CU./FT.	#of Shelves	HP	AMPS	Crated Weight (lbs.)	L x D*x H (inches)
TGM-5R	1	5	3	1/10	2.2	82	18 7/8 x 20 3/4 x 33 1/4

Ver.201301

* Depth does not include 1" for door handle and 2" for rear condenser.

Glass Door Merchandiser

Model : TGM-5R

ELECTRICAL DATA	
Voltage	115/60/1
Plug Type	NEMA-5-15P
Full Load Amperes	2.2
Compressor HP	1/10
Cord Length ft.	9
Refrigerant	R-134A
DIMENSIONAL DATA	
# of Doors	1
Net Capacity cu. ft.	5
Ext. Length Overall in.	18 7/8 (480mm)
Ext. Depth Overall in.*	20 3/4 (526mm)
Ext. Height Overall in.	33 1/4 (844mm)
Int. Length Overall in.	16 1/4 (413mm)
Int. Depth Overall in.	17 (432mm)
Int. Height Overall in.	29 1/4 (743mm)
Gross Weight lbs.	82
Net Weight lbs.	75
# of Shelves	3
Shelf Size (LxD) in.	16 1/8 x14 1/4, 16 1/8 x15 3/4, 16 1/8 x9

Design and specifications subject to change without notice.
Actual shipping weight may differ due to extra packing materials for product protection.
* Depth does not include 1″ for door handle and 2″ for rear condenser.

- **WARRANTY : 2 Year Parts and Labor Warranty**
  Additional 3 Year Warranty on Compressor

- White Color Cabinet & Black Color Frame on Door
- Double Pane Glass Door with Thermal Film
- Customized Graphics & Colors Available in Quantity

PLAN VIEW

(unit : inch)

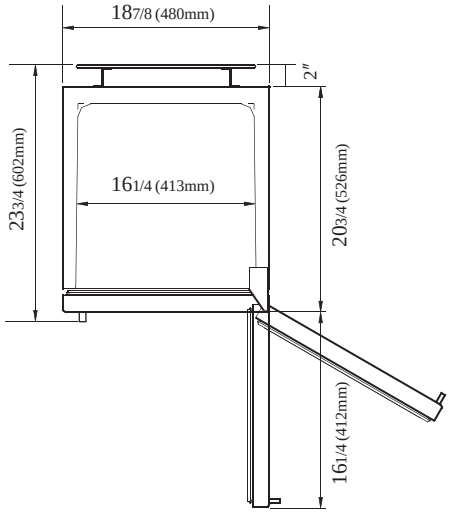

PLAN VIEW

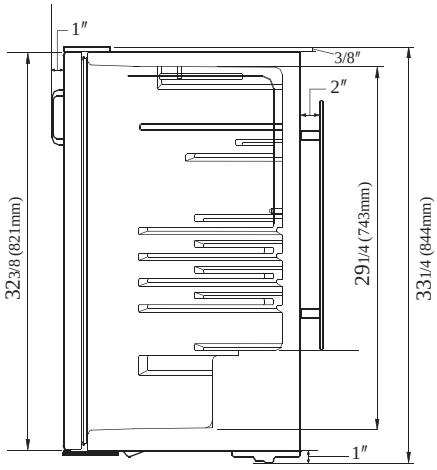

SIDE VIEW

Ver.201301

Intertek

ENERGY STAR® Qualified

- **Turbo Air** : 800-627-0032
- **GK** : 800-500-3519
- **Warranty** : 800-381-7770
- **AC** : 888-900-1002

Turbo air REFRIGERATOR MANUFACTURER · GERMAN KNIFE · RADIANCE · GREEN WORLD · Turbo air AIR CONDITIONER MANUFACTURER