# Chest Freezer

## KCS070G W

### 7.2 Cu. Ft. Commercial, Food Service Grade

## Signature Features

- 7.2 Cubic Feet Capacity
- Defrost Drain
- Heavy-Duty Casters
- Heavy-Duty Cooling System, NSF®-Certified Performance
- NSF®-Certified For Food Service Applications

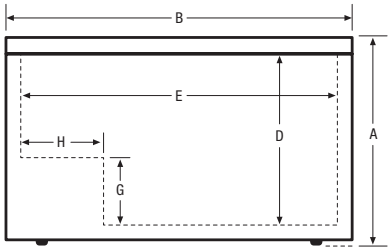


Front

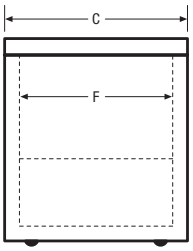


Side

### Product Dimensions

| | |
|---|---|
| Exterior – | |
| A – Height (Including Casters) | 36-11/16″ |
| B – Width | 35″ |
| C – Depth (Including Hinges) | 23-1/4″ |
| Interior – | |
| D – Height | 28-13/16″ |
| E – Width | 30″ |
| F – Depth | 16-1/2″ |
| G – Height | 10″ |
| H – Width | 11-1/4″ |

### More Easy-To-Use Features

**Heavy-Duty, NSF®-Certified Wire Storage Basket**

**NSF®-Certified For Food Service Applications**

**NSF®-Certified Thermometer**

**Sealed Cabinet Interior For Easy Cleaning**

### Accessories

| | |
|---|---|
| NSF®-Certified Wire Freezer Basket[1] | 297118500 |
| NSF®-Certified Thermometer | 297074200 |
| Basket Dividers | 297118000 |

### Specifications

| | |
|---|---|
| Total Capacity (Cu. Ft.) | 7.2 |
| Power Supply Connection Location | Left Bottom Rear |
| Voltage Rating | 120V / 5A |
| Shipping Weight (Approx.) | 128 Lbs. |

ENERGY STAR®

NSF® International Certification

**Available in:**



White (W)

Plug Type (NEMA) 5-15P

*[1]One Included, Holds Up To Two Baskets.*

*Accessories information available on the web at **kelvinator.com***


**Kelvinator**

**USA** • 10200 David Taylor Drive • Charlotte, NC 28262 • 1-866-738-1640 • **kelvinator.com**

**CANADA** • 5855 Terry Fox Way • Mississauga, ON L5V 3E4



KCS070G 05/11



© 2011 Electrolux Home Products, Inc.

*High standards of quality at Electrolux Home Products, Inc. mean we are constantly working to improve our products. We reserve the right to change specifications or discontinue models without notice.*

Printed in the U.S.A.