Kelvinator

Ice Cream Freezer

KCG200G W

19.8 Cu. Ft. Commercial, Food Service Grade

Signature Features

- 19.8 Cubic Feet Capacity
- Cold Control Capable of +10 Degrees Fahrenheit For Hand Dipping Ice Cream
- Defrost Drain
- Heavy-Duty Casters
- Heavy-Duty Cooling System, NSF®-Certified Performance
- NSF®-Certified For Food Service Applications

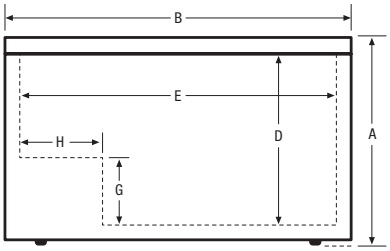

Front

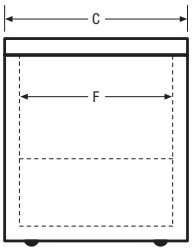

Side

Product Dimensions

Exterior –	
A – Height (Including Casters)	37-1/2″
B – Width	62″
C – Depth	27-3/4″
Interior –	
D – Height	29-1/8″
E – Width	56″
F – Depth	22-1/2″
G – Height	10-3/8″
H – Width	9-3/8″

More Easy-To-Use Features

NSF®-Certified Thermometer

Sealed Cabinet Interior For Easy Cleaning

Sliding Glass Lid With Lock

Heavy-Duty, NSF®-Certified Wire Storage Baskets

Accessories

NSF®-Certified Wire Freezer Basket[1]	297117900
Basket Dividers	297118000
NSF®-Certified Thermometer	297070100

Specifications

Total Capacity (Cu. Ft.)	19.8
Power Supply Connection Location	Left Bottom Rear
Voltage Rating	120V / 5A
Shipping Weight (Approx.)	222 Lbs.

ENERGY STAR®

NSF® International Certification

Available in:

White (W)

Plug Type (NEMA) 5-15P

[1]One Included, Holds Up To Five Baskets.

*Accessories information available on the web at **kelvinator.com***

Kelvinator®

USA • 10200 David Taylor Drive • Charlotte, NC 28262 • 1-866-738-1640 • **kelvinator.com**

CANADA • 5855 Terry Fox Way • Mississauga, ON L5V 3E4

High standards of quality at Electrolux Home Products, Inc. mean we are constantly working to improve our products. We reserve the right to change specifications or discontinue models without notice.

KCG200G 05/11

© 2011 Electrolux Home Products, Inc.

Printed in the U.S.A.